

B/26480/224 7/3/99
 Planning Permit No.
APPROVED
 SUBJECT TO THE CONDITIONS IN
 THIS OFFICE LETTER
 No. B3/16561/99 Date 8-99
 FOR MEMBER SECRETARY
 CHENNAI METROPOLITAN
 DEVELOPMENT AUTHORITY
 CHENNAI-600 008.

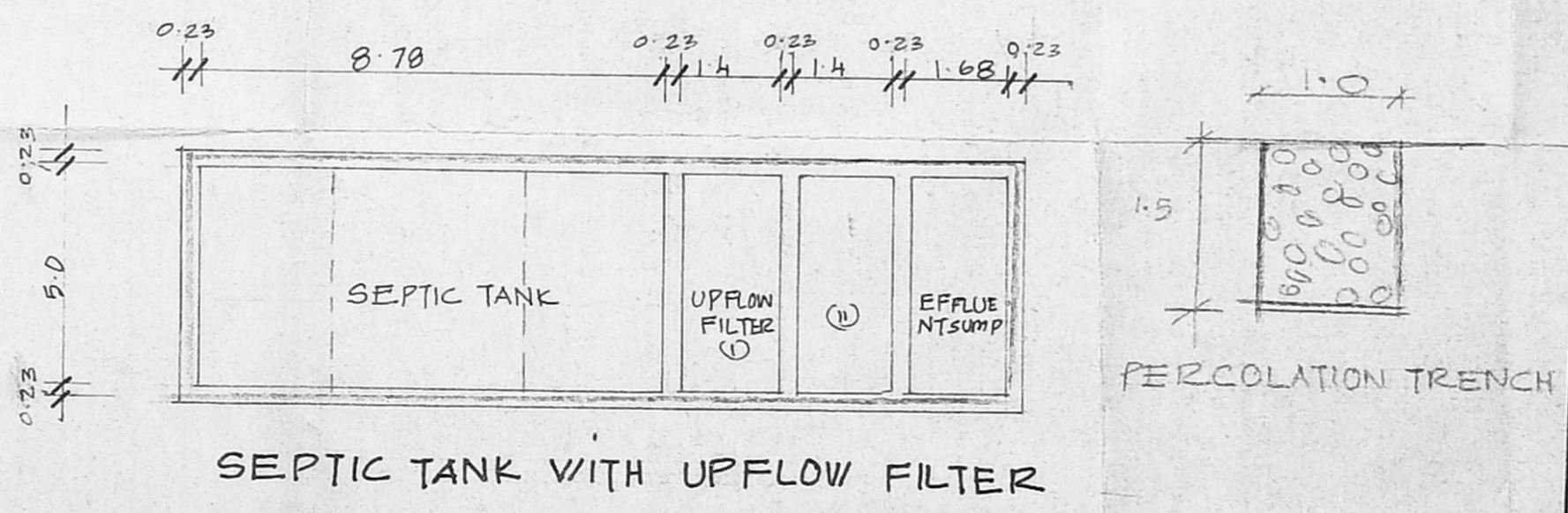
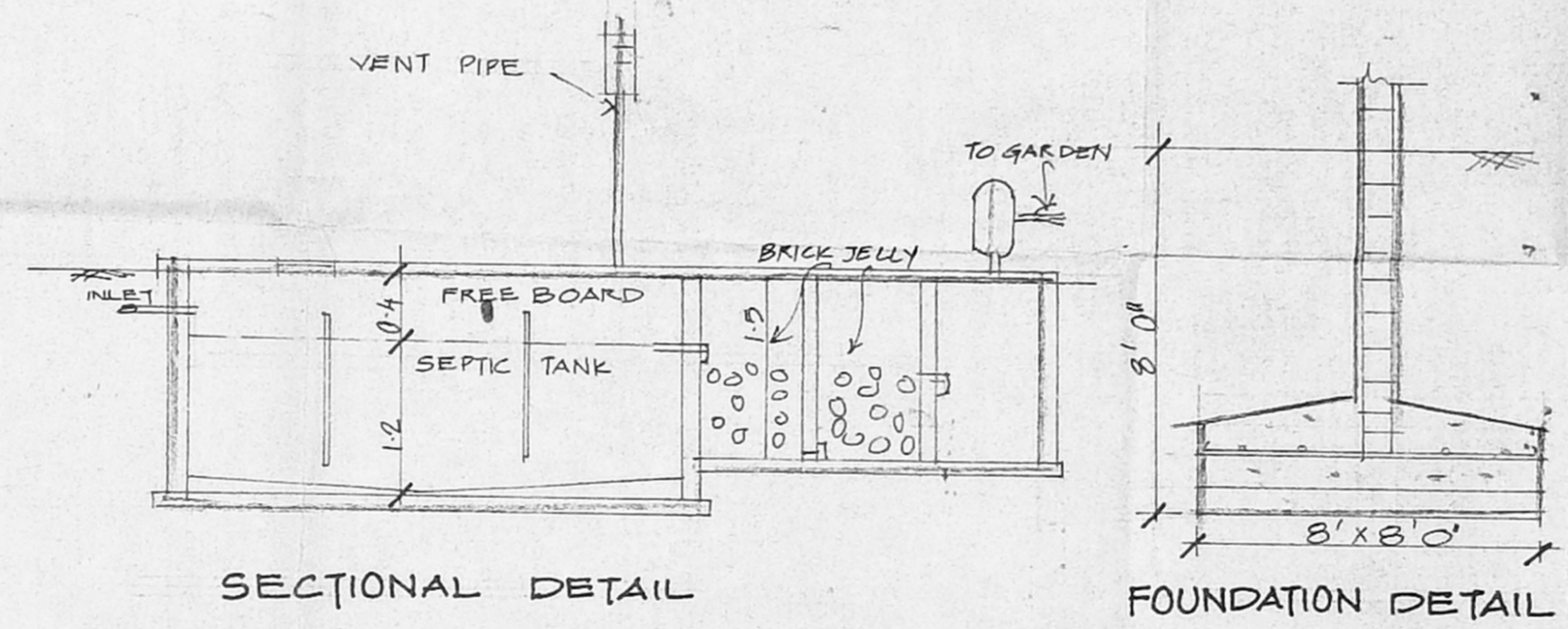
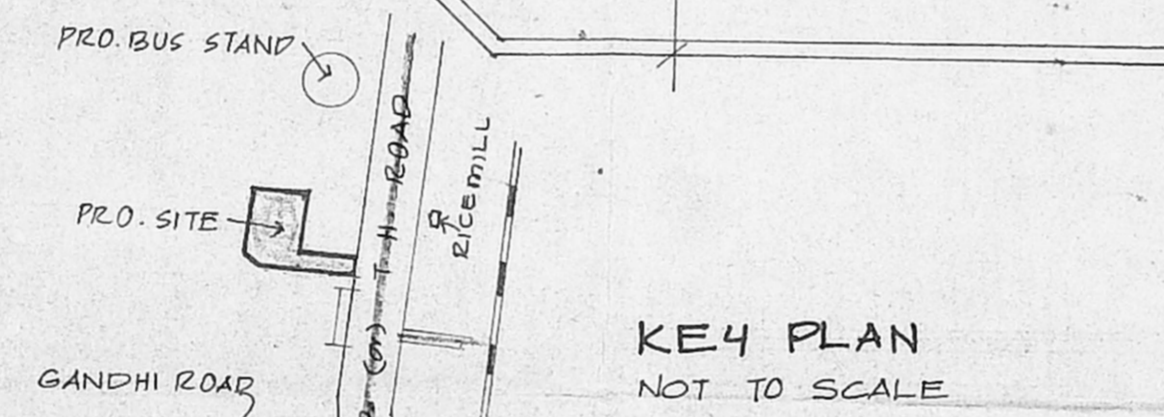
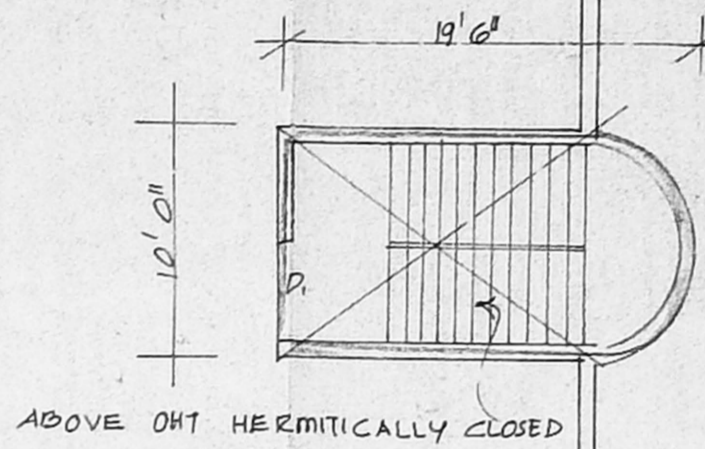
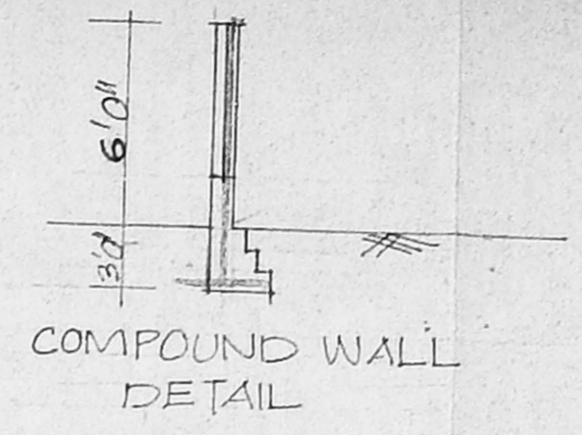
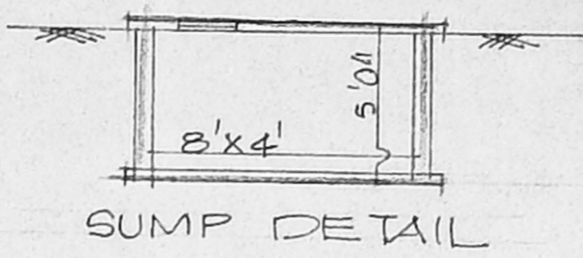

JOINERIES

D	DOOR	10'0" x 10'0"
D	Revised Plan	4'6" x 8'6"
D	Dr. 18/8/99	4'0" x 8'6"
B.W	BRICK WINDOW	3'6" x 7'0"
W	CMDA WINDOW	3'0" x 7'0"
W	C. No. 13/1551/99	6'0" x 6'0"
W	Asst.	6'0" x 5'6"
V	Spotting VENTILATOR	4'0" x 1'6"
P.A.		

SPECIFICATION

SAND FILLING IN FOUNDATION
 RCC WORK IN CM 1:5
 PLASTERING IN CM 1:4

AREA DETAIL

	sft	m ²
PLOT EXTENT	22605	2100
GROUND FLOOR	3887	361
FIRST FLOOR	4663	433
COV: 17%		
FSI: 0.38		

COLOUR INDEX

ROADS =
 BOUNDARY =
 PROPOSAL =

PLAN SHOWING THE PROPOSED
 CONSTN. OF COMMUNITY
 BASED MARRIAGE HALL
 IN S.NO.22/33, TPP. ROAD,
 MINJUR VILLAGE

OWNER'S SIGNATURE

K. SELVAM, B.E., AMIE, C. Eng (I), A.I.V.
 Consulting Civil Engineer Chartered Engineer,
 Approved Valuer, Licensed Surveyor,
 Class-1, Reg. No: 319/99-2000
 Corporation of Chennai.
 No. 1/370, Madappair East,
 CHENNAI - 600 030.
 Ph: 6248264

LICENSED SURVEYOR

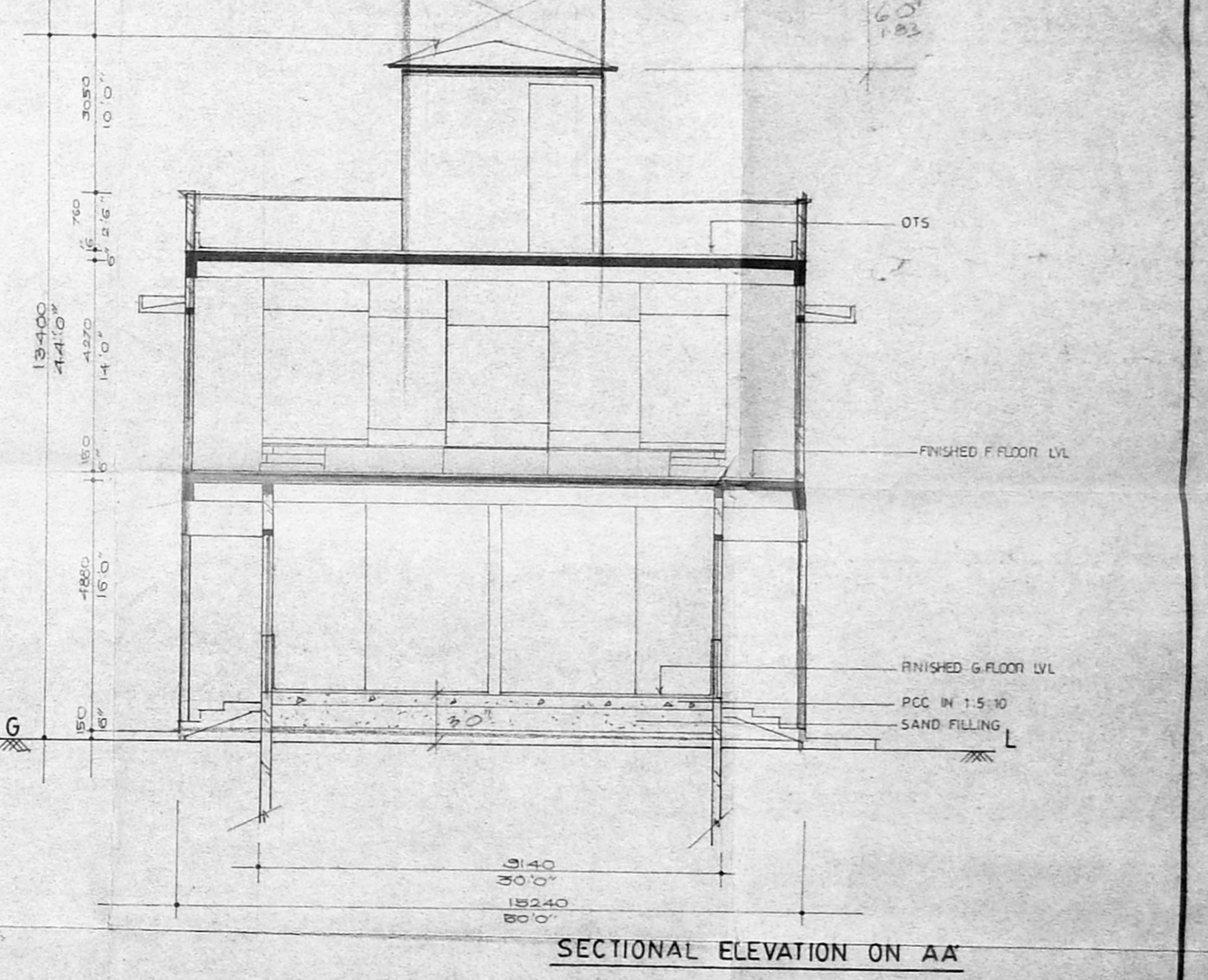
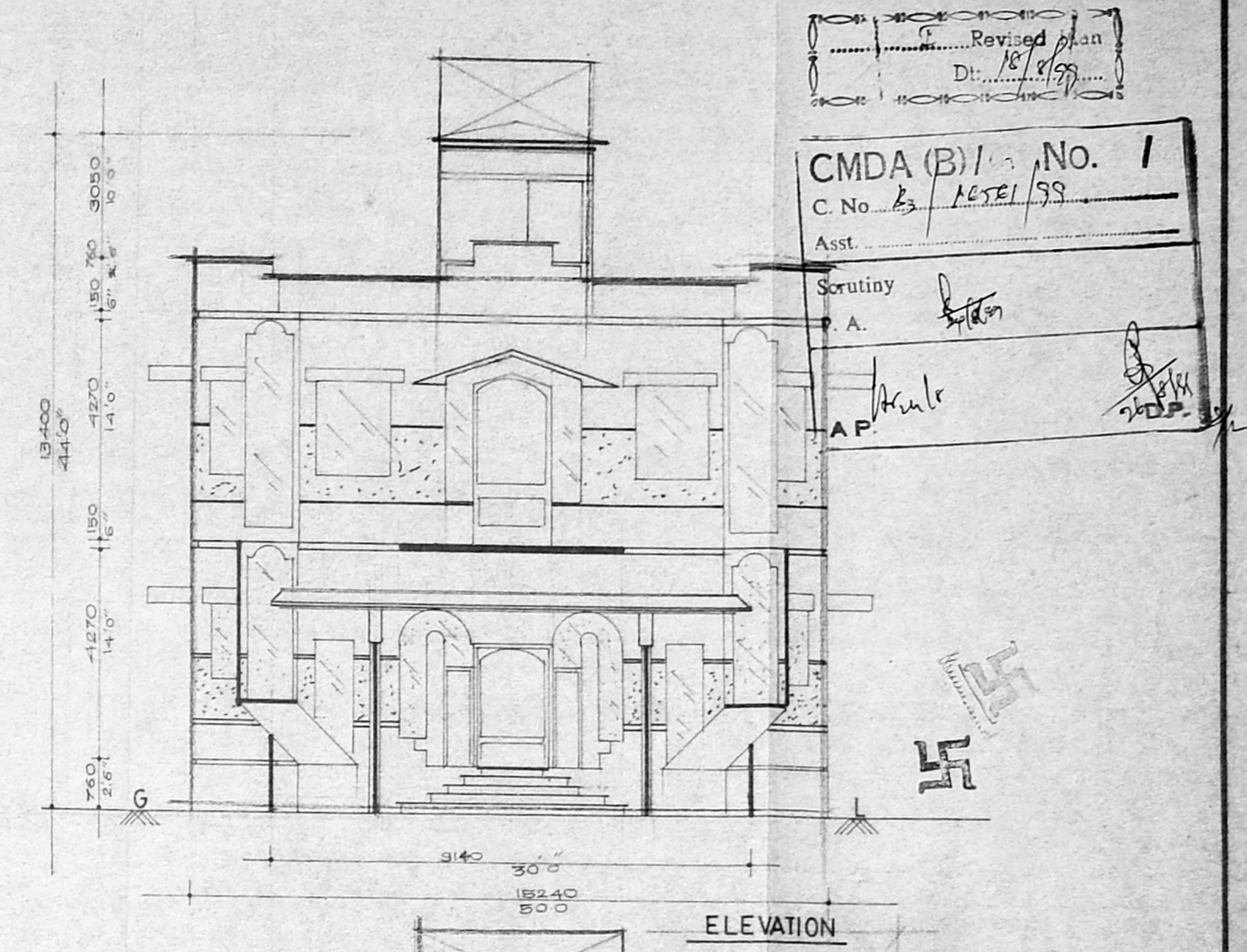
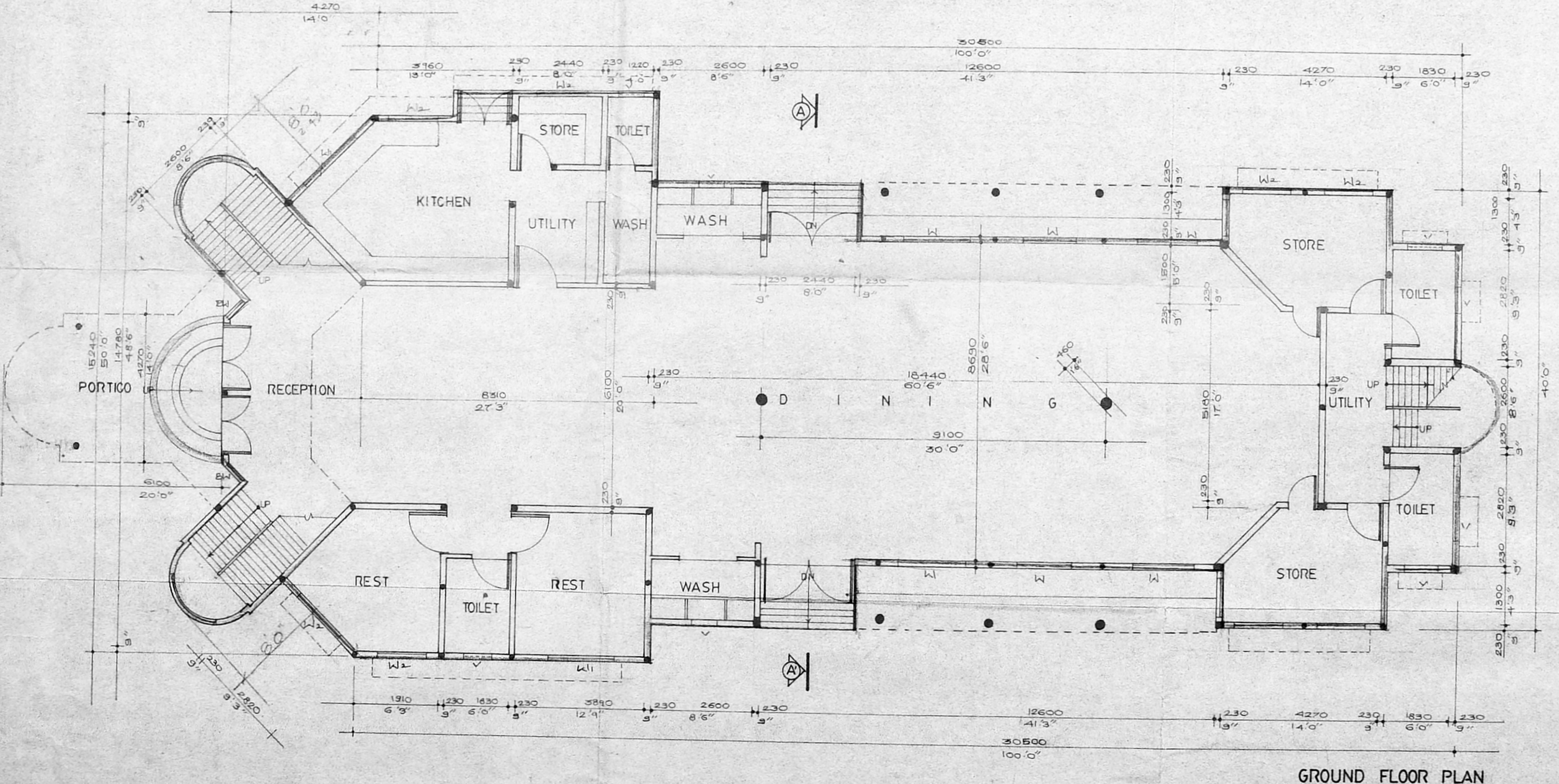
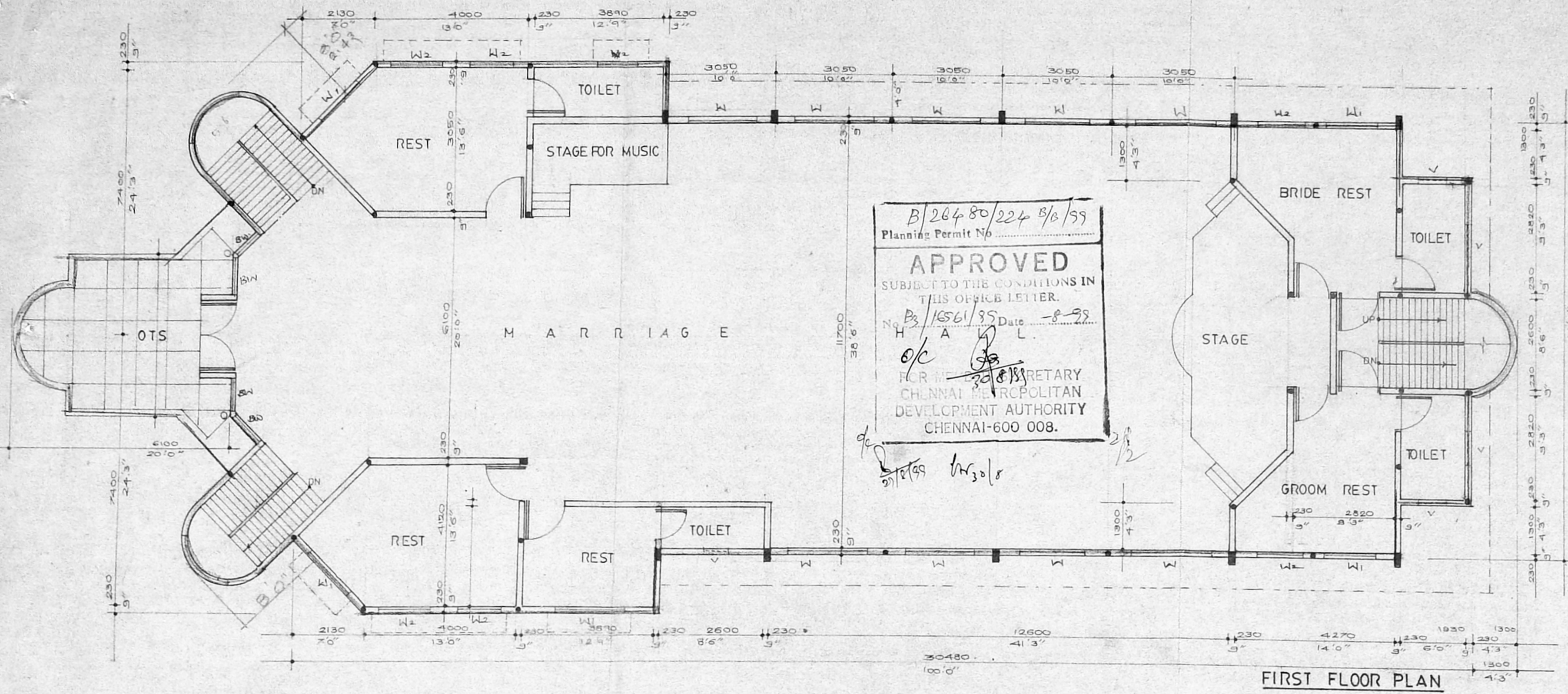

PLAN SHOWING THE PRO. CONSTN. OF COMMUNITY BASED MARRIAGE HALL IN S.No 22/3A & 3B, TPP. ROAD, MINJUR VILLAGE

Revised plan
Dt: 18/8/95
CMDA (B) No. 1
C. No. 3/16561/95
Asst. Scrutiny A.

A. SELVAM, B.E., AMIE, C. Eng. (I), A.I.V.
Consulting Civil Engineer Chartered Engineer,
Approved Valuer, Licensed Surveyor,
Class-1, Reg. No: 319/99-2000
Corporation of Chennai.
No. 1/370, Mogappair East,
CHENNAI-600 032.
OWNER'S SIGNATURE
LICENSED SURVEYOR

SHEET NO: 1